

PRE-DEVELOPMENT TRIBUTARY MAP
THE DISTILLERY
 SITUATED IN AND BEING PART OF
 SECTION 12, TOWNSHIP 2, RANGE 22
 (HARRISON TOWNSHIP/VILLAGE OF ASHVILLE), PICKAWAY COUNTY, OHIO

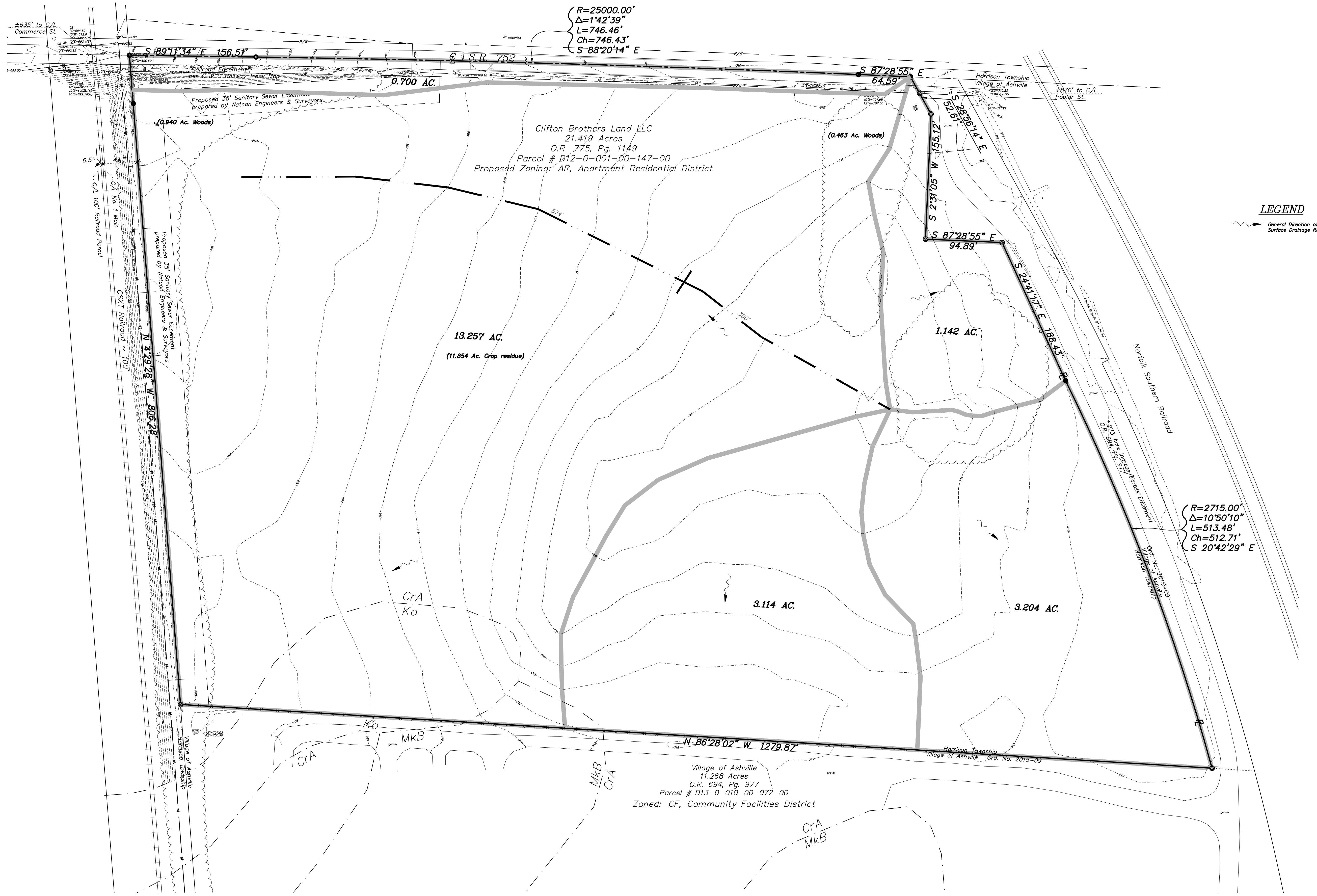

LEGEND
 General Direction of Surface Drainage Runoff

$R=2715.00'$
 $\Delta=10^{\circ}50'10''$
 $L=513.48'$
 $Ch=512.71'$
 $S 20^{\circ}42'29'' E$

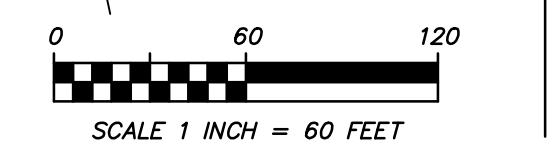

PRE-DEVELOPED SUMMARY:

| | |
|----------------------------------|--------------|
| TOTAL ON-SITE AREA: | 21.419 ACRES |
| 20-MINUTES TIME OF CONCENTRATION | 82 |
| WEIGHTED CN | 1.357 A.F. |
| RUNOFF VOLUME | |

Geo-Graphics, Inc.
 Land Surveying & Civil Engineering
 3331 Livingston Avenue Columbus, Ohio 43227
 Phone: 614-231-2016 Fax: 614-231-2018

PRE-DEVELOPMENT TRIBUTARY MAP
 THE DISTILLERY
 21.419 ACRES ~ STATE ROUTE 752
 VILLAGE OF ASHVILLE
 PICKAWAY COUNTY, OHIO

| | | | | |
|--------|-------|---------|---------|--------|
| SCALE | DRAWN | CHECKED | DATE | SHEET |
| 1"=60' | KW | CHS | 2-03-22 | 1 OF 1 |

Revised: 00-00-00

N:\2022\121037\21037base.dwg, 2/4/2022, 12:57:21 PM, krowlin